

FRONT ELEVATION
 BRICK 3160 FT2
 WOOD ACM PANEL 1335 FT2
 WHITE ACM PANEL 2300 FT2
 OPENING 2440 FT2
 PERCENT OPENING 2%

4 FRONT ELEVATION
 3/32" = 1'-0"

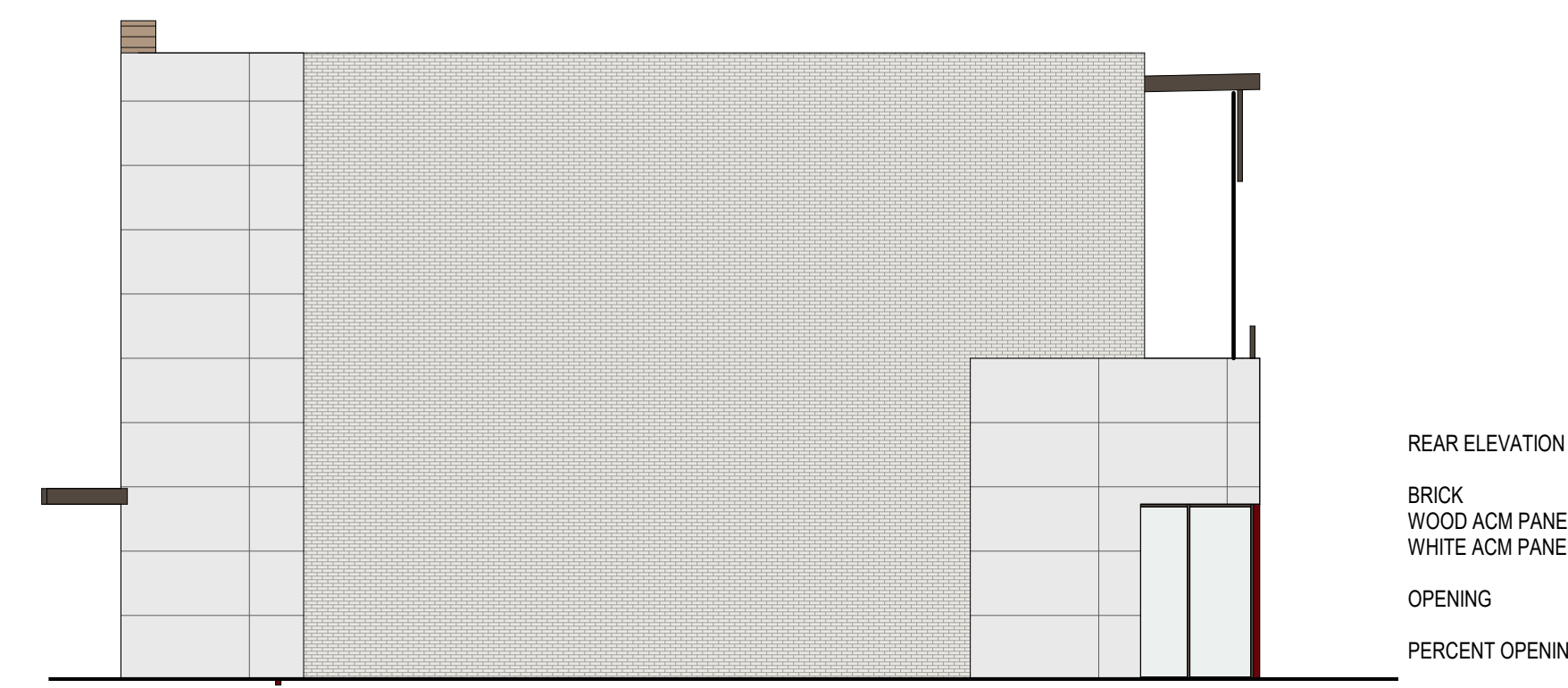

LEFT ELEVATION
 BRICK 1860 FT2
 WOOD ACM PANEL 740 FT2
 WHITE ACM PANEL 725 FT2
 OPENING 100 FT2
 PERCENT OPENING 2%

1 LEFT ELEVATION
 3/32" = 1'-0"



REAR ELEVATION
 BRICK 3160 FT2
 WOOD ACM PANEL 1335 FT2
 OPENING 60 FT2
 PERCENT OPENING 2%

2 REAR ELEVATION
 3/32" = 1'-0"



RIGHT ELEVATION
 BRICK 0 FT2
 WOOD ACM PANEL 740 FT2
 WHITE ACM PANEL 1750 FT2
 OPENING 411 FT2
 PERCENT OPENING 2%

3 RIGHT ELEVATION
 3/32" = 1'-0"



5 3D VIEW

Received
 Oct 10, 2023
 RZ-23-0003 &
 VC-23-0004
 Planning & Zoning



6075 BARFIELD ROAD
 SANDY SPRINGS, GA 30328
 DIRECT: 404-644-2457
 mike@getpland.net
 www.getpland.net

02/24/2021

REVISIONS

SHELL PERMIT

RELEASED FOR CONSTRUCTION

SHEET DESCRIPTION:
 RETAIL STORE

LOCATION:
 JOHN CREEKS

CHECKED BY: MK

DRAWN BY: MM

ARCHITECTURE

JOB NO:
 #21-006

SHEET
 A1.0

DATE:
 02/24/2021

OF
 SHEETS

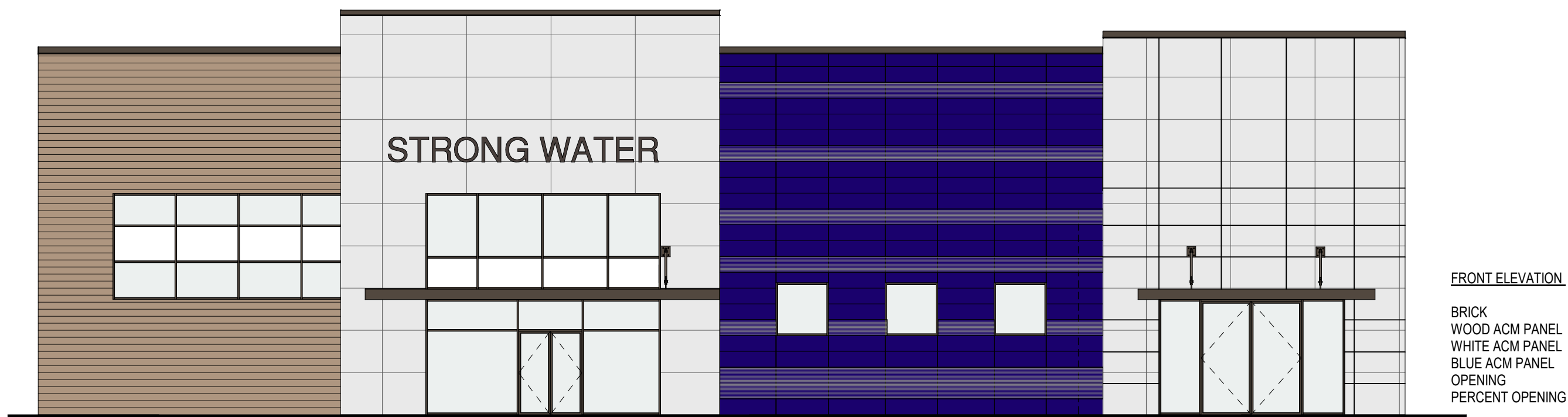

FRONT ELEVATION

BRICK
WOOD ACM PANEL
WHITE ACM PANEL
BLUE ACM PANEL
OPENING
PERCENT OPENING

1285 FT2
785 FT2
1735 FT2
1195 FT2
950 FT2
25%

1 FRONT ELEVATION
3/32" = 1'-0"

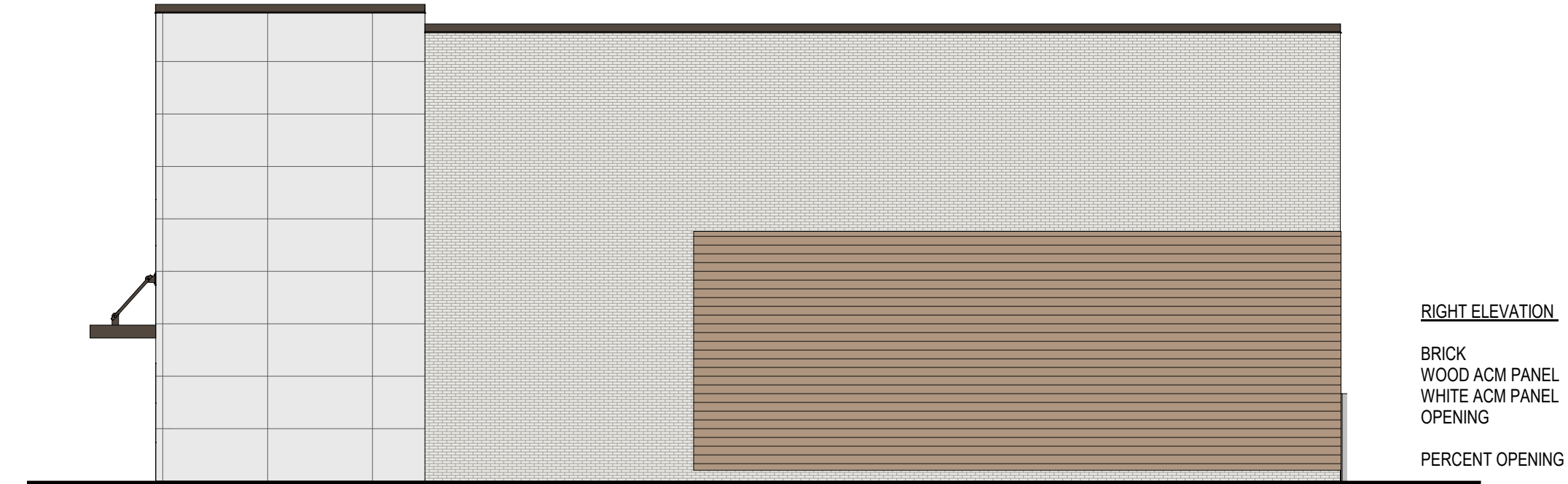

RIGHT ELEVATION

BRICK
WOOD ACM PANEL
WHITE ACM PANEL
OPENING

1500 FT2
940 FT2
745 FT2
0 FT2

PERCENT OPENING

0%

2 RIGHT ELEVATION
3/32" = 1'-0"

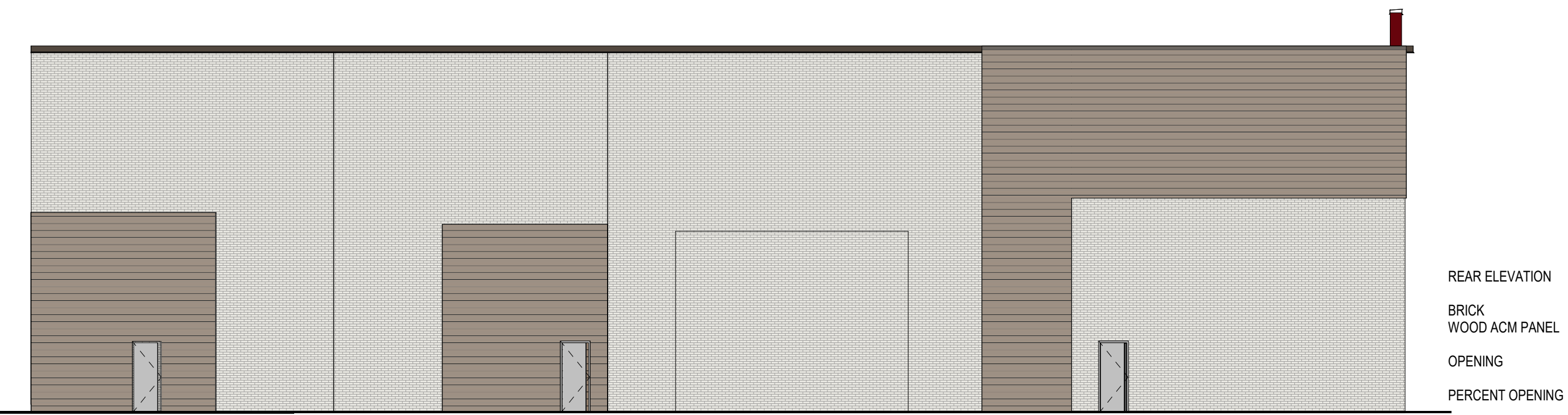

REAR ELEVATION

BRICK
WOOD ACM PANEL

3160 FT2
1335 FT2

OPENING

60 FT2

PERCENT OPENING

2%

3 REAR ELEVATION
3/32" = 1'-0"

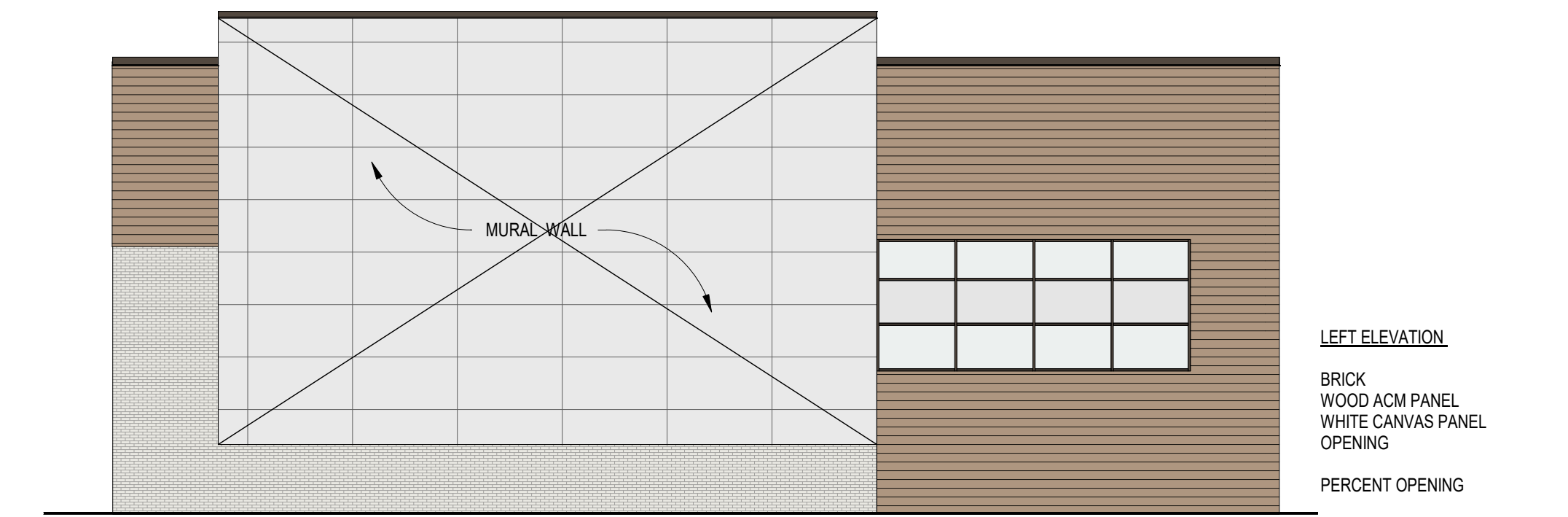

LEFT ELEVATION

BRICK
WOOD ACM PANEL
WHITE CANVAS PANEL
OPENING

435 FT2
950 FT2
1660 FT2
240 FT2

PERCENT OPENING

8%

4 LEFT ELEVATION
3/32" = 1'-0"



5 3D PERSPECTIVE

Received
Oct 10, 2023
RZ-23-0003 &
VC-23-0004
Planning & Zoning

E-SEAL AND SIGNATURE
E-SEALED:



6075 BARFIELD ROAD
SANDY SPRINGS, GA 30328
DIRECT: 404-644-2457
mike@getpland.net
www.getpland.net

02/24/2021

REVISIONS

SHELL PERMIT

RELEASED FOR CONSTRUCTION

SHEET DESCRIPTION:
STRONG WATER

LOCATION:
JOHN CREEKS

CHECKED BY: MK

DRAWN BY: MM

ARCHITECTURE

JOB NO:
#21-006

SHEET
A1.1

DATE:
02/24/2021

OF
SHEETS



FRONT ELEVATION
 BRICK 1240 FT2
 WOOD ACM PANEL 2380 FT2
 GREEN ACM PANEL 420 FT2
 OPENING 1415 FT2
 PERCENT OPENING 35%

3 FRONT ELEVATION
 3/32" = 1'-0"



RIGHT ELEVATION
 BRICK 1975 FT2
 WOOD ACM PANEL 395 FT2
 OPENING 445 FT2
 PERCENT OPENING 18%

1 RIGHT ELEVATION
 3/32" = 1'-0"

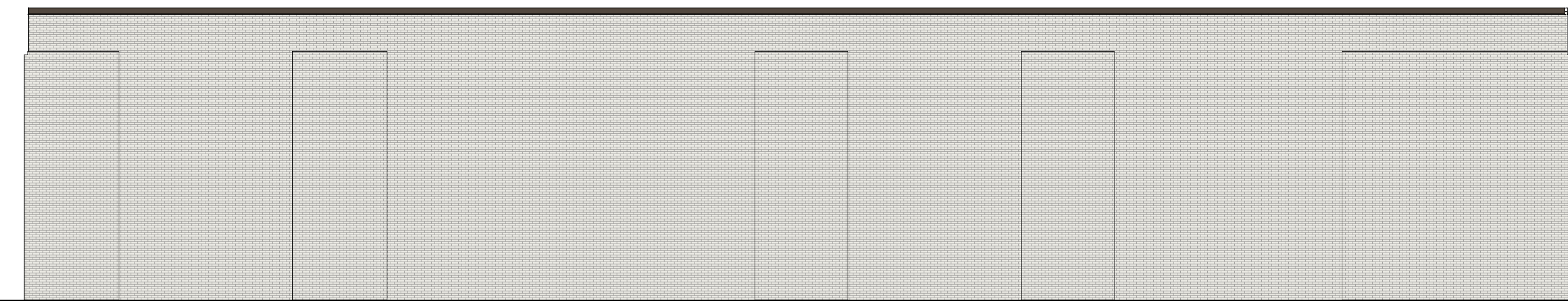

REAR ELEVATION
 BRICK 4300 FT2
 OPENING 0 FT2
 PERCENT OPENING 0%

4 REAR ELEVATION
 3/32" = 1'-0"



LEFT ELEVATION
 BRICK 1995 FT2
 WOOD ACM PANEL 650 FT2
 OPENING 255 FT2
 PERCENT OPENING 10%

2 LUMA LEFT
 3/32" = 1'-0"



5 3D VIEW

Received
 Oct 10, 2023
 RZ-23-0003 &
 VC-23-0004
 Planning & Zoning

E-SEAL AND SIGNATURE
 E-SEALED: 02/24/2021



6075 BARFIELD ROAD
 SANDY SPRINGS, GA 30328
 DIRECT: 404-644-2457
 mike@getpland.net
 www.getpland.net

DATE	DESCRIPTION
02/24/2021	SHELL PERMIT

REVISIONS

SHEET DESCRIPTION:
 LUMA ELEVATION

LOCATION:
 JOHN CREEKS

CHECKED BY: MK

DRAWN BY: MM

ARCHITECTURE

JOB NO: #21-006

SHEET A1.2

DATE: 02/24/2021

OF SHEETS

RELEASED FOR CONSTRUCTION



FRONT ELEVATION

BRICK 1285 FT2
 WOOD ACM PANEL 700 FT2
 OPENING 900 FT2
 PERCENT OPENING 46%

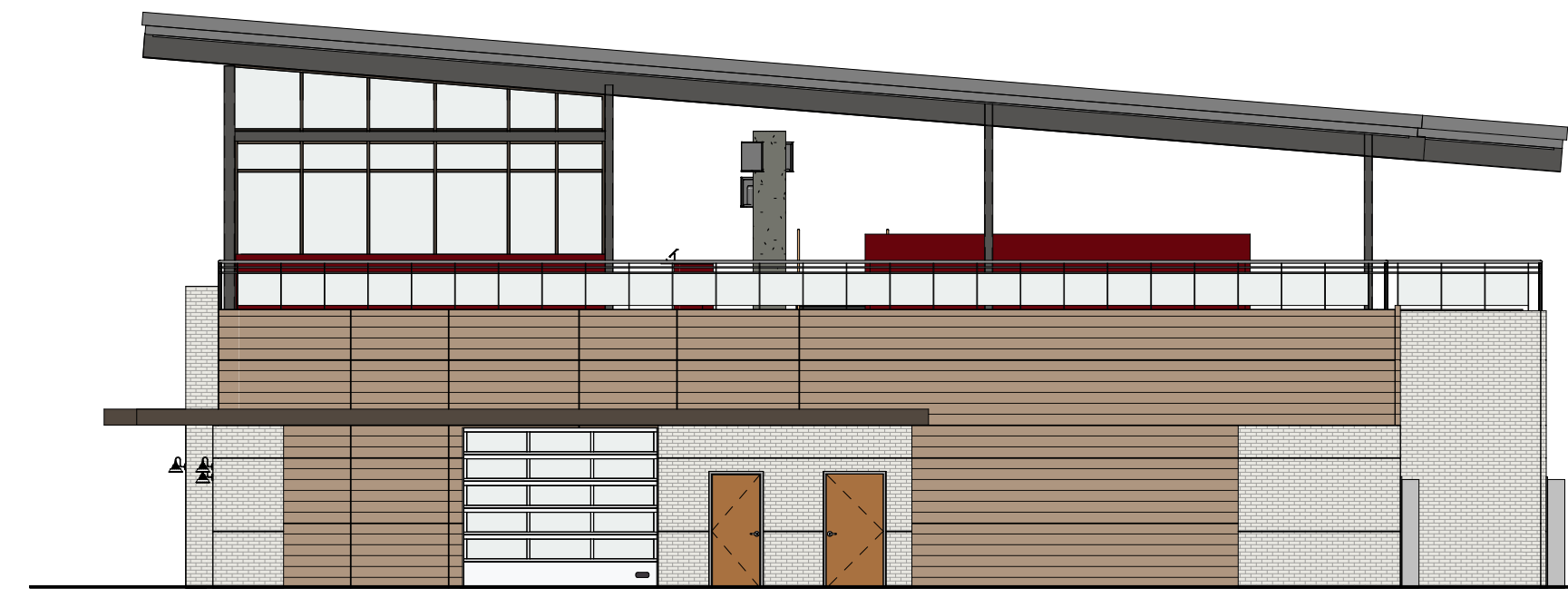

RIGHT ELEVATION

BRICK 440 FT2
 WOOD ACM PANEL 840 FT2
 OPENING 170 FT2
 PERCENT OPENING 16%

3 FRONT ELEVATION
 3/32" = 1'-0"

2 RIGHT ELEVATION
 3/32" = 1'-0"

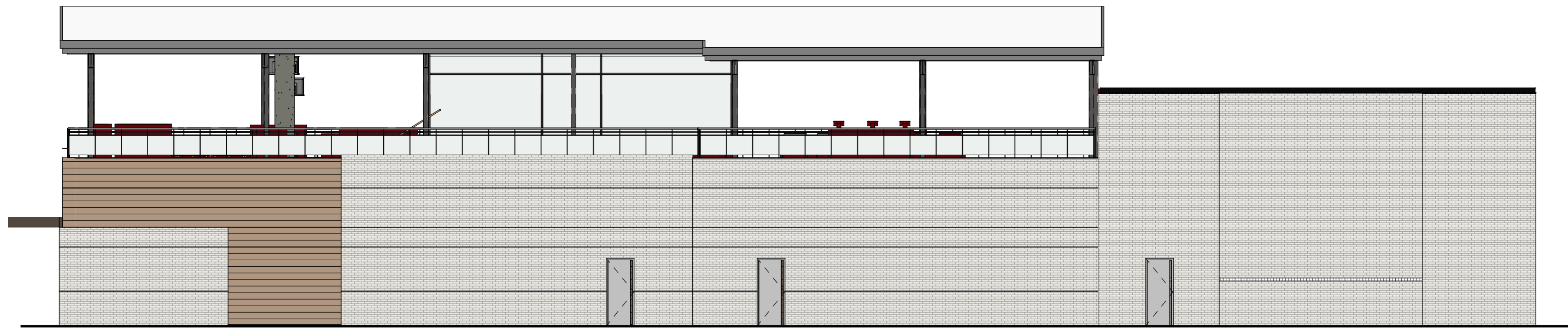

REAR ELEVATION

BRICK 2555 FT2
 WOOD ACM PANEL 700 FT2
 OPENING 60 FT2
 PERCENT OPENING 2%



LEFT ELEVATION

BRICK 1990 FT2
 WOOD ACM PANEL 0 FT2
 OPENING 0 FT2
 PERCENT OPENING 0%

1 REAR ELEVATION
 3/32" = 1'-0"

4 LEFT ELEVATION
 3/32" = 1'-0"



5 3D PERSPECTIVE

E-SEAL AND SIGNATURE
 E-SEALED: 02/24/2021



6075 BARFIELD ROAD
 SANDY SPRINGS, GA 30328
 DIRECT: 404-644-2457
 mike@getpland.net
 www.getpland.net

02/24/2021

REVISIONS

SHELL PERMIT

RELEASED FOR CONSTRUCTION

Received
 Oct 10, 2023
 RZ-23-0003 &
 VC-23-0004
 Planning & Zoning

SHEET DESCRIPTION:
 BRU FOUNDRARY

LOCATION:
 JOHN CREEKS

CHECKED BY: Checker

DRAWN BY: Author

ARCHITECTURE

JOB NO:
 #21-006

SHEET
 A1.3

DATE:
 02/24/2021

Approver
 SHEETS