

1 NORTH ELEVATION  
3/32" = 1'-0"

ELEVATION MATERIAL COMPOSITION:	
TOTAL ELEVATION AREA:	3,657 SF
NON-PERMITTED:	519 SF (14%)
PERMITTED:	3,138 SF (86%)



2 EAST ELEVATION  
3/32" = 1'-0"

ELEVATION MATERIAL COMPOSITION:	
TOTAL ELEVATION AREA:	3,975 SF
NON-PERMITTED:	712 SF (18%)
PERMITTED:	3,263 SF (82%)



3 SOUTH ELEVATION  
3/32" = 1'-0"

ELEVATION MATERIAL COMPOSITION:	
TOTAL ELEVATION AREA:	5,424 SF
NON-PERMITTED:	1,343 SF (25%)
PERMITTED:	4,081 SF (75%)

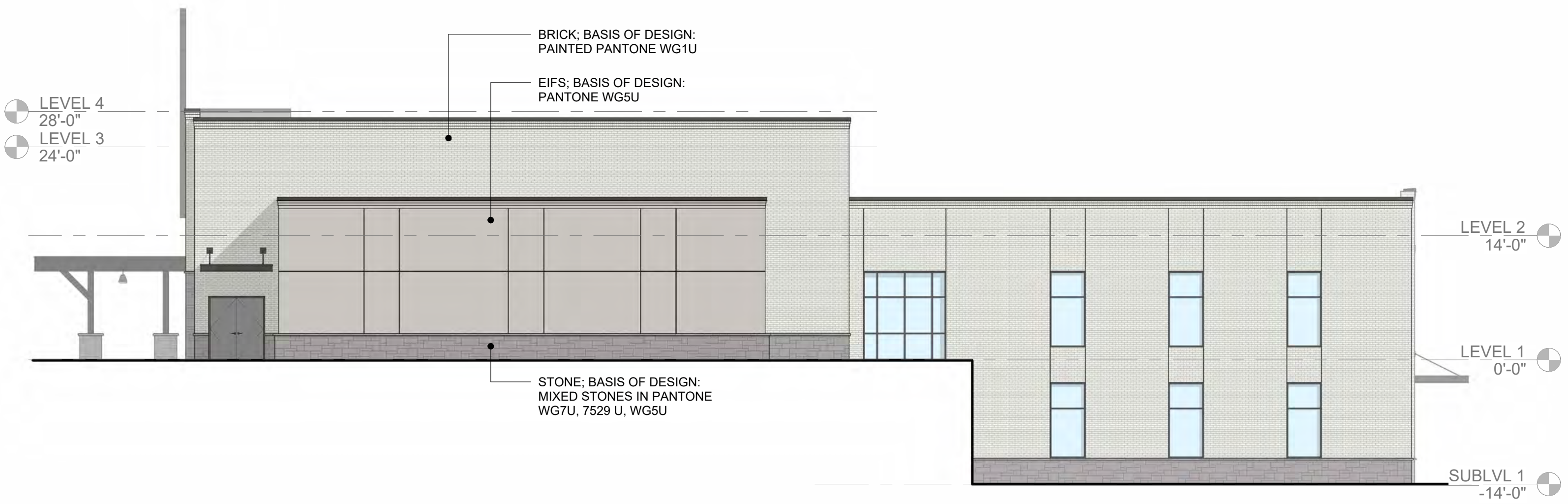

4 WEST ELEVATION  
3/32" = 1'-0"

ELEVATION MATERIAL COMPOSITION:	
TOTAL ELEVATION AREA:	3,946 SF
NON-PERMITTED:	945 SF (24%)
PERMITTED:	3,001 SF (76%)

**CHRIST FELLOWSHIP CHURCH**  
JOHNS CREEK, GA  
05/20/2025

EXTERIOR ELEVATIONS

RECEIVED  
June 3, 2025  
SUP-25-0001, VC-25-0002,  
VC-25-0003 & VC-25-0004  
CITY OF JOHNS CREEK  
PLANNING & ZONING





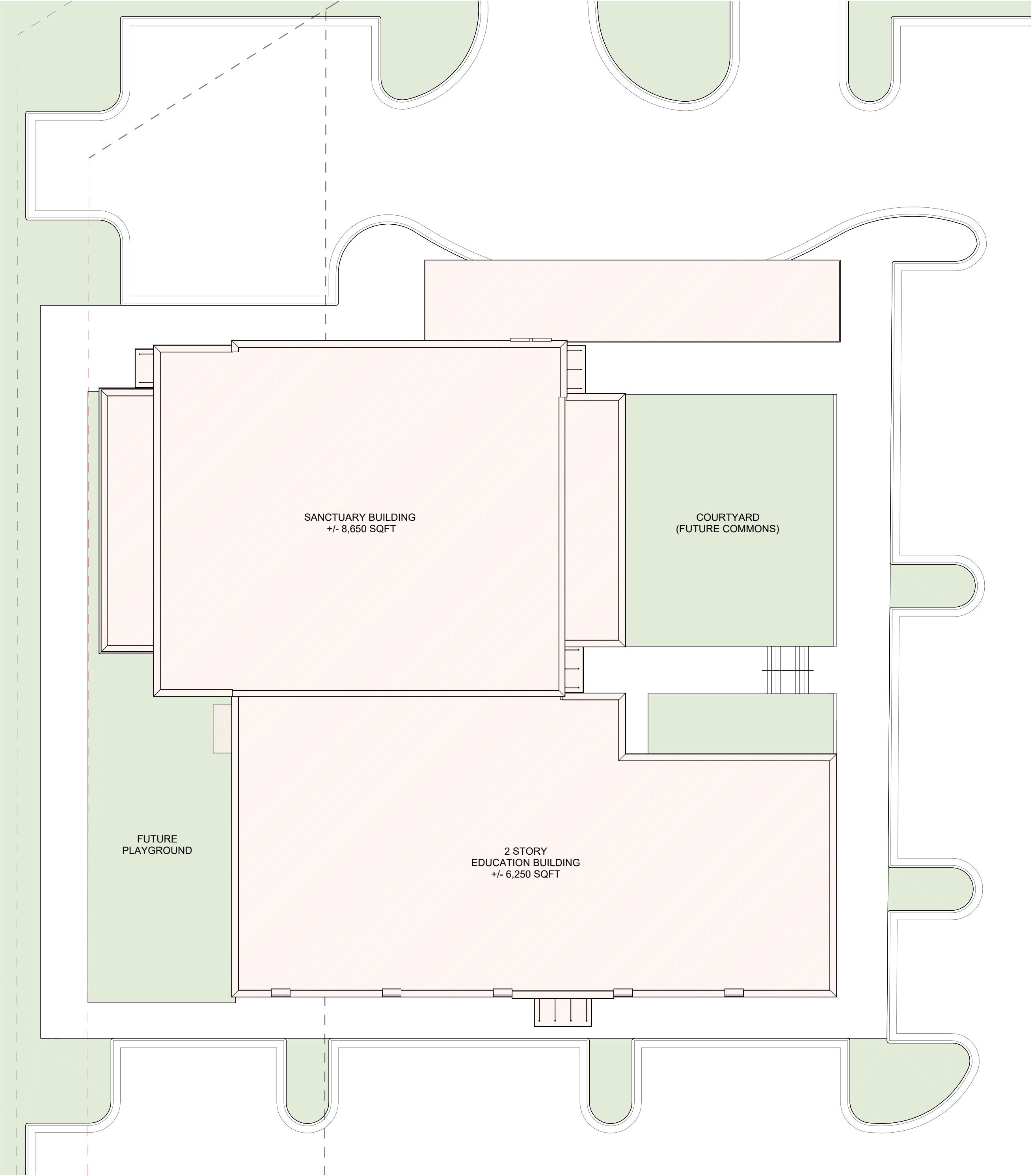

RECEIVED  
June 3, 2025  
SUP-25-0001, VC-25-0002,  
VC-25-0003 & VC-25-0004  
CITY OF JOHNS CREEK  
PLANNING & ZONING

